

# Exhibit A

NODE	PRE-COMPLAINT				POST-COMPLAINT				DRAWING REFERENCE	COMMENTS	
	ADDRESS	LATITUDE	LONGITUDE	~RAD Center, FT	ADDRESS	LATITUDE	LONGITUDE	~RAD Center, FT			
15	2 Aspen Gate DR	40.81962893	-73.69764069	24.25	96 LUQUER RD	40.82004503	-73.69788301	~35	Canister pole top (new pole set)	ExteNet to set own wood pole on the north side of Luquer RD at the intersection of Aspen Gate and Luquer RD to the west of and as close as possible to the existing EOL utility pole and new pole ~ the same height.	
16	1 Luquer RD	40.81917200	-73.70193700	23.00	1999 N PLANDOME RD	40.81945400	-73.70203100	51.50	2-panel pole top (new pole set)	ExteNet to set own 55' (47.5' AGL) wood pole directly across Plandome RD from the existing pole on the SE corner of Plandome and Luquer RDs.	
18	25 Morgan CT	40.81724800	-73.70126700	35.33	East of 25 Morgan CT	40.81724800	-73.70126700	35.33	Canister pole top (new pole set)	UNCHANGED	
19	1526 Plandome RD	40.81624700	-73.70316700	22.00	Plandome RD	40.81684258	-73.70322390	~22	Canister comm zone on existing pole set (w/cobra streetlight)	Pole 100, west side of Plandome RD, commzone antenna installation.	
20	Rock Hollow RD	40.81523828	-73.70043462	35.33	Rock Hollow RD	40.81551415	-73.70003410	40.00	Canister pole top (replacement of existing pole set)	moved ~150' east of Museum entrance (original location), replacement 45' (38.5' AGL) wood pole set directly across from an existing donor utility pole.	
21	21 Rock Hollow RD	40.81609169	-73.69793559	21.75	31 Rock Hollow RD	40.81588100	-73.69842600	40.00	Canister pole top (new pole set)	moved ~150' west of original location, new 45' (38.5' AGL) wood pole set. Picture of exact location now provided.	
22	1 Water LN	40.81397800	-73.70374900	39.57	Plandome RD	40.81410439	-73.70373623	40.00	Canister pole top (new pole set)	ExteNet to set own 45' (38.5' AGL) wood pole near NW corner of Water LN and Plandome RD immediately to the left of "Plandome Mills" sign.	
23	54 Papermill RD	40.81386400	-73.69683600	23.00	ELIMINATED with the modification to Node 27.						
24	90 Gristmill LN	40.81443000	-73.69809300	23.50	ELIMINATED with the modification to Node 27.						
26	20 Andover CT	40.81305697	-73.70683571	22.75	107 BAYVIEW RD	40.81268669	-73.70632808	40.00	Canister pole top (new pole set)	ExteNet to set own wood pole slightly north of the NE corner of Andover CT and Bayview DR consistent in height with the existing pole at that intersection.	
27	7 Papermill RD	40.81183499	-73.69774415	21.25	24 GRISTMILL LN	40.81183149	-73.69787816	56.00	1-panel pole top (new pole set)	ExteNet to set own 60' (52' AGL) wood pole across (west side of Grist Mill RD) from the existing pole located at the original proposed location.	
28	189 Circle DR	40.81267100	-73.69026600	35.33	184 Circle DR	40.81239207	-73.69028972	40.00	Canister pole top (replacement of existing pole set)	Relocated ~100' south; existing wood pole (pole 13) to be replaced with 45' (38.5' AGL) wood pole. New pole preferred to be set further south if possible (at PSEG's discretion).	
29	134 Circle DR	40.81194305	-73.69279549	23.28	ELIMINATED with the modification to Node 35.						
30	1405 Plandome RD	40.81278500	-73.70278700	39.57	Plandome RD adjacent to 211 BAYVIEW RD	40.81262720	-73.70264446	40.00	Canister pole top (new pole set)	Moved ~75' south, ExteNet to set own 45' (38.5' AGL) wood pole directly across from pole 82.	
31	8 Luquer RD	40.81982300	-73.70002200	29.00	ELIMINATED with the modification to Node 16.						
33	1 Stonytown RD	40.81157252	-73.70158410	23.50	Plandome RD adjacent to 1 Stonytown RD	40.81157252	-73.70158410	23.50	Canister comm zone on existing pole set (w/o streetlight)	UNCHANGED	
35	100 Circle DR	40.81177659	-73.69430307	35.33	Park on west end of Circle DR	40.81077106	-73.69452137	51.50	1-panel pole top with Village streetlight (new pole set)	ExteNet to set own 55' (47.5' AGL) wood pole w/cantilever streetlight at entrance to park. Village to choose type of cantilever.	
37	2 Grist Mill LN	40.81049437	-73.69849650	35.33	Stonytown RD adjacent to 2 Grist Mill LN	40.81049437	-73.69849650	35.33	Canister pole top (replacement of existing pole set)	UNCHANGED	
39	305 Circle DR	40.81028340	-73.69113842	35.33	Stonytown RD adjacent to 305 Circle DR	40.81034467	-73.69140698	40.00	Canister pole top (new pole set)	Moved ~75' west of original location, new 45' (38.5' AGL) wood pole set. Picture of exact location provided.	
40	1270 Plandome RD	40.81059753	-73.70458305	35.33	1257 Plandome RD	40.81070933	-73.70462204	40.00	Canister pole top (new pole set)	ExteNet to set own 45' (38.5' AGL) wood pole directly across (north side of Plandome RD) from the existing pole located at the original proposed location.	

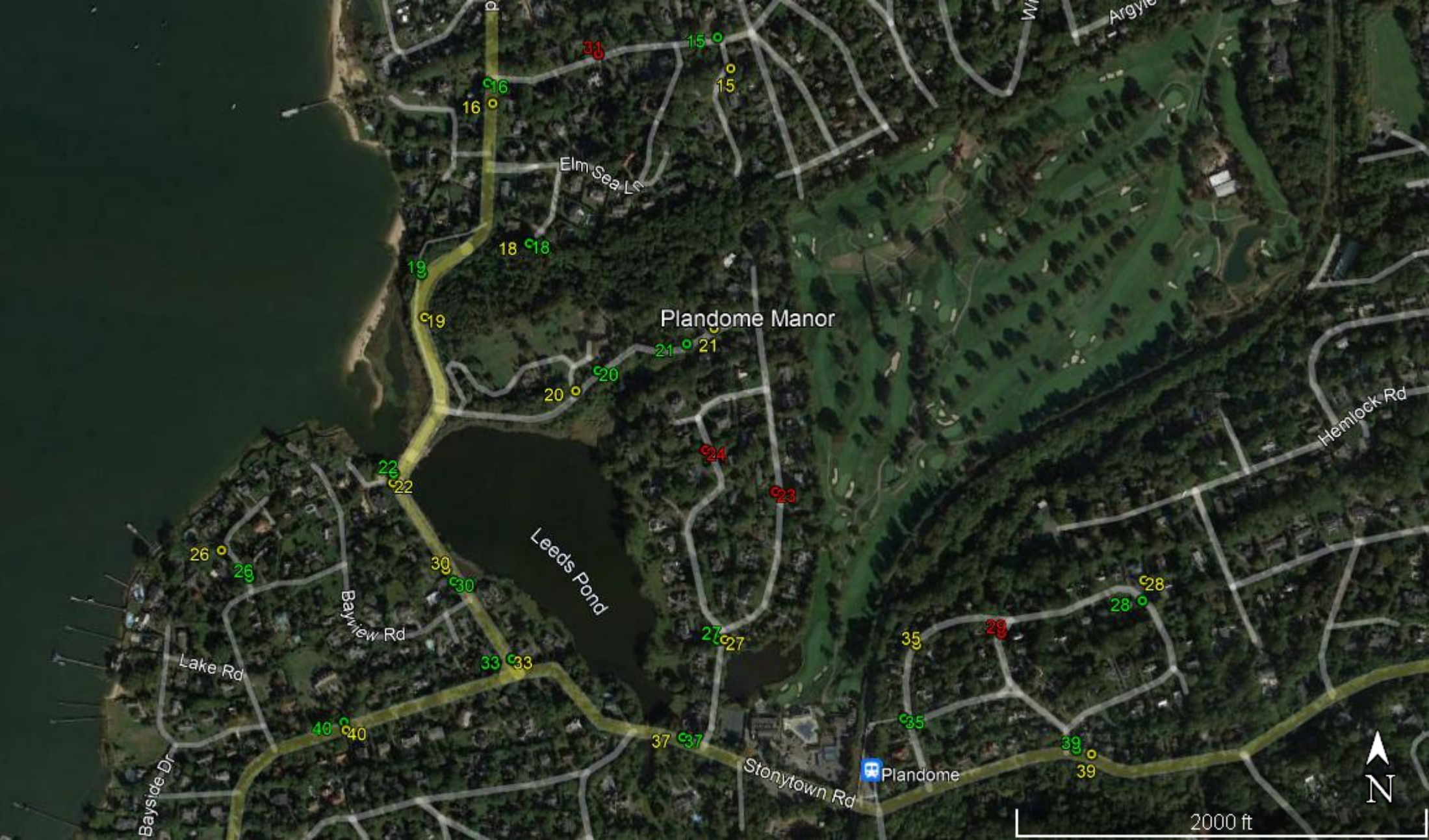

Plandome Manor

Leeds Pond

Plandome

2000 ft



# Proposed Distributed Antenna System Node Locations

## Village of Plandome Manor, NY

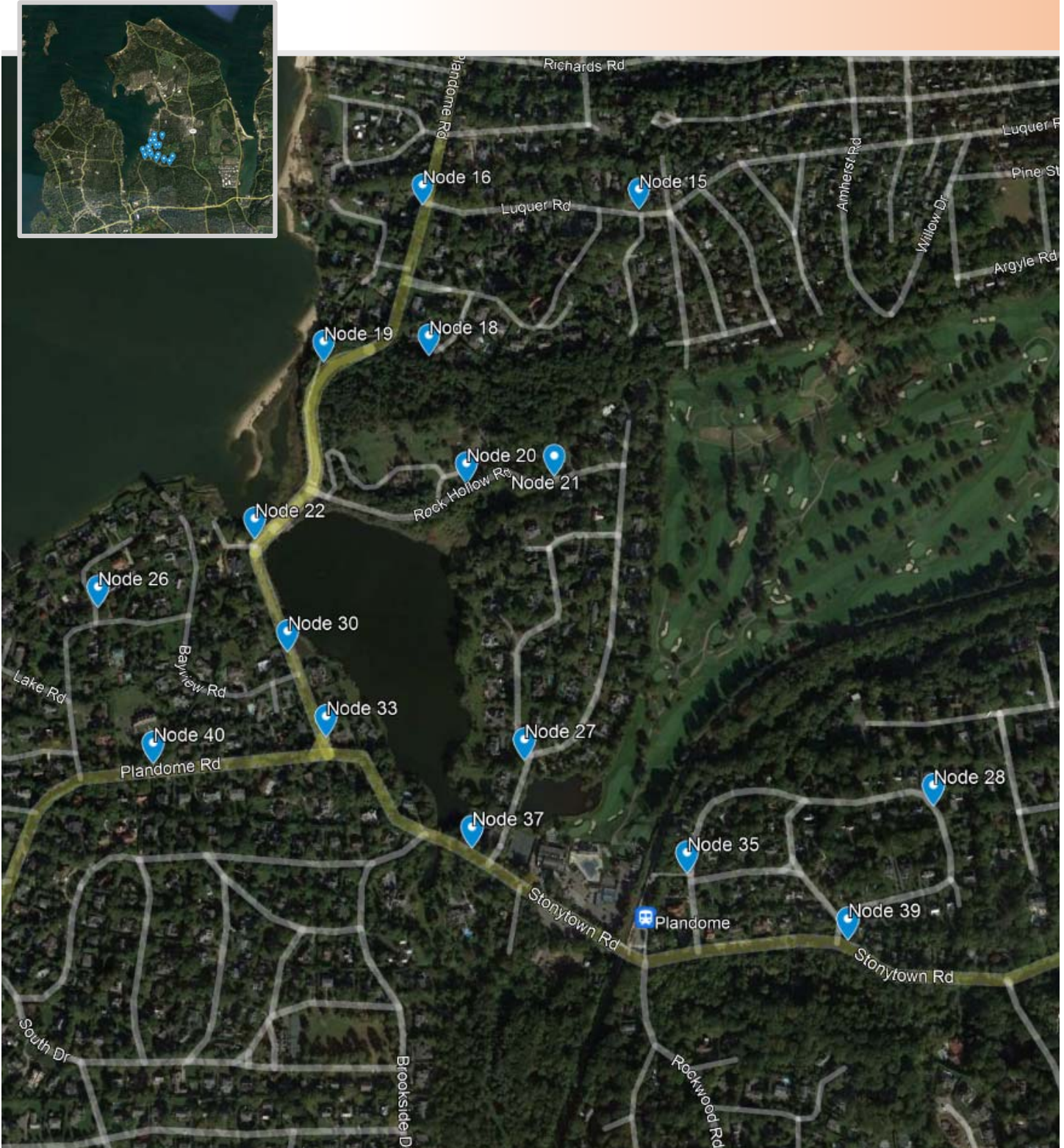

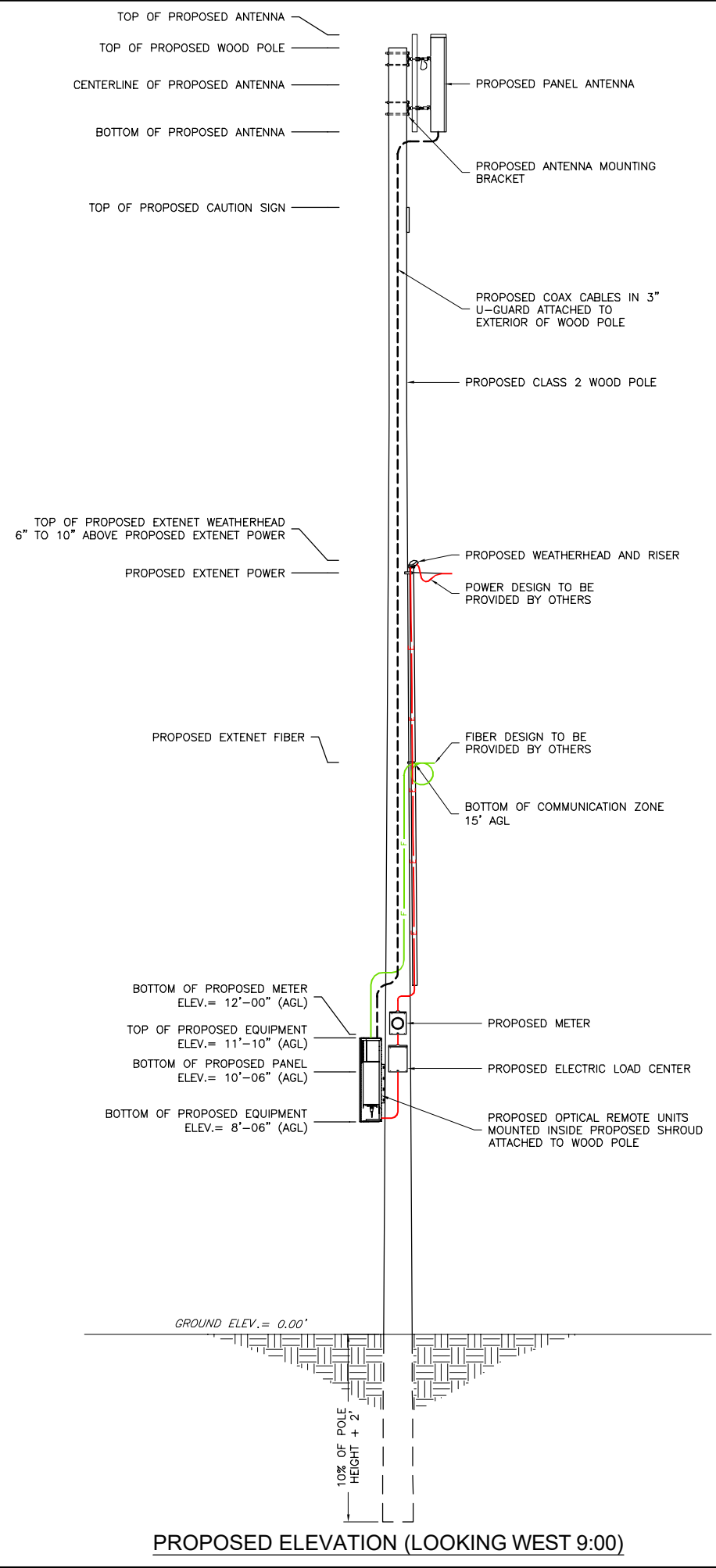

AZIMUTHS		
SECTOR 1	SECTOR 2	SECTOR 3
-	-	-

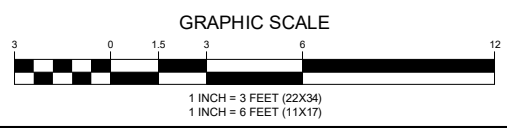
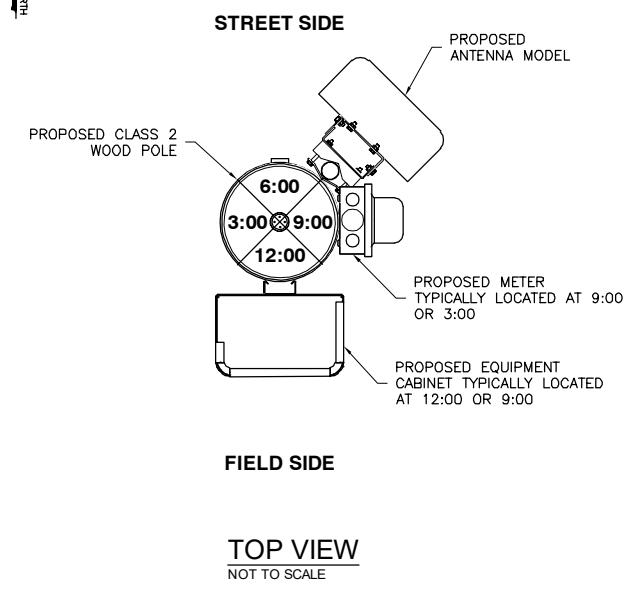

ENGINEERING FIRM	<p><b>NB+C</b> TOTALLY COMMITTED.</p> <p>NB+C ENGINEERING SERVICES, LLC. 1777 SENTRY PARKWAY WEST VEVA 17, SUITE 400 BLUE BELL, PA 19422 (267) 460-0122</p>												
APPLICANT	<p><b>extenet</b> YOUR NETWORK EVERYWHERE. SYSTEMS 3030 WARRENVILLE ROAD, SUITE 340 LISLE, IL 60532 (630) 505-3800</p>												
SITE INFORMATION	<p>1-PANEL POLE TOP (NEW POLE)</p> <p>PROJECT ADDRESS AND COUNTY</p>												
DESIGN RECORD	<table border="1"> <thead> <tr> <th colspan="4">REVISIONS</th> </tr> <tr> <th>REV</th> <th>DATE</th> <th>DESCRIPTION</th> <th>BY</th> </tr> </thead> <tbody> <tr> <td>0</td> <td>12/22/21</td> <td>FOR INITIAL REVIEW</td> <td>BS</td> </tr> </tbody> </table>	REVISIONS				REV	DATE	DESCRIPTION	BY	0	12/22/21	FOR INITIAL REVIEW	BS
REVISIONS													
REV	DATE	DESCRIPTION	BY										
0	12/22/21	FOR INITIAL REVIEW	BS										
PROFESSIONAL STAMP													
ENGINEER	<p>KRUPAKARAN KOLANDAIVELU, P.E. STATE OF NEW YORK PROFESSIONAL ENGINEER LICENSE #091974</p>												
SHEET TITLE	<p><b>1-PANEL POLE TOP (NEW POLE)</b></p>												
SHEET NUMBER	<p>SHEET <b>1 OF 1</b></p>												

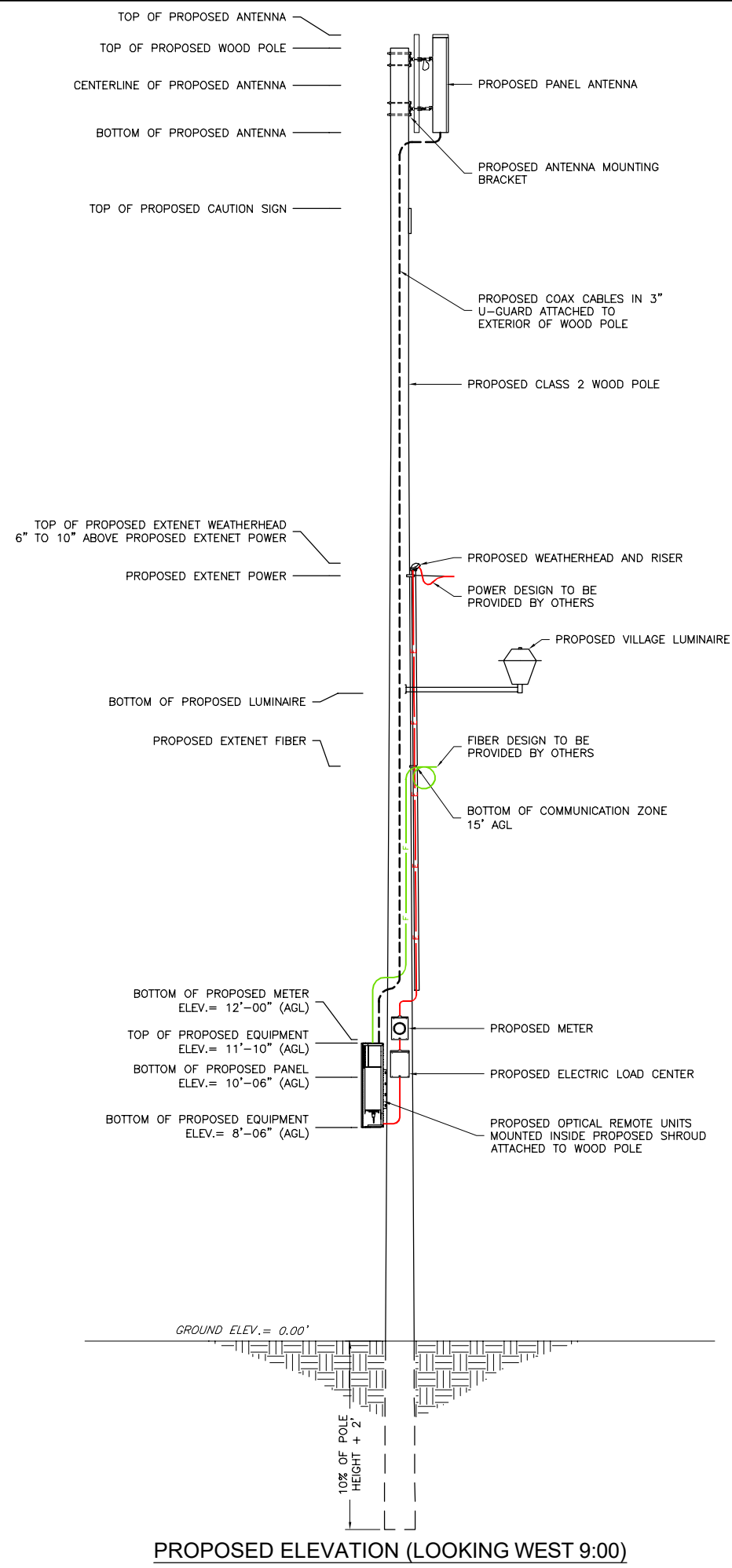

AZIMUTHS		
SECTOR 1	SECTOR 2	SECTOR 3
-	-	-

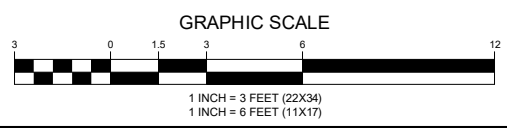
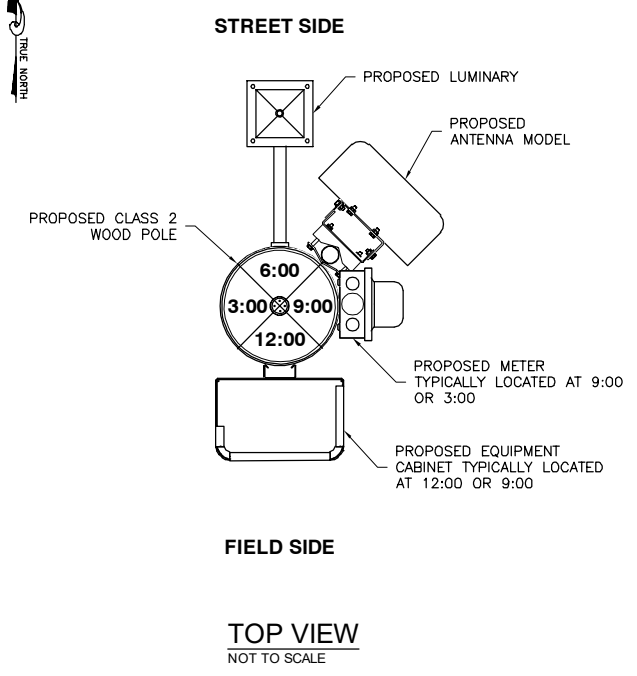

PROPOSED ELEVATION (LOOKING WEST 9:00)

ENGINEERING FIRM	<b>NB+C</b> <b>TOTALLY COMMITTED.</b>  <small>NB+C ENGINEERING SERVICES, LLC.          1777 SENTRY PARKWAY WEST          VEVA 17, SUITE 400          BLUE BELL, PA 19422          (267) 460-0122</small>												
APPLICANT	<b>extenet</b> <small>YOUR NETWORK EVERYWHERE.</small> SYSTEMS 3030 WARRENVILLE ROAD, SUITE 340 LISLE, IL 60532 (630) 505-3800												
SITE INFORMATION	<b>1-PANEL POLE TOP WITH VILLAGE STREETLIGHT (NEW POLE)</b>  PROJECT ADDRESS AND COUNTY												
DESIGN RECORD	<table border="1" style="width: 100%; border-collapse: collapse;"> <thead> <tr> <th colspan="4">REVISIONS</th> </tr> <tr> <th>REV</th> <th>DATE</th> <th>DESCRIPTION</th> <th>BY</th> </tr> </thead> <tbody> <tr> <td>0</td> <td>12/22/21</td> <td>FOR INITIAL REVIEW</td> <td>BS</td> </tr> </tbody> </table>	REVISIONS				REV	DATE	DESCRIPTION	BY	0	12/22/21	FOR INITIAL REVIEW	BS
REVISIONS													
REV	DATE	DESCRIPTION	BY										
0	12/22/21	FOR INITIAL REVIEW	BS										
PROFESSIONAL STAMP	<div style="border: 1px solid black; height: 100px; width: 100%;"></div>												
ENGINEER	KRUPAKARAN KOLANDAIVELU, P.E. STATE OF NEW YORK PROFESSIONAL ENGINEER LICENSE #091974												
SHEET TITLE	<b>1-PANEL POLE TOP WITH VILLAGE STREETLIGHT (NEW POLE)</b>												
SHEET NUMBER	<b>SHEET 1 OF 1</b>												

**REVISIONS**

REV	DATE	DESCRIPTION	BY
0	12/22/21	FOR INITIAL REVIEW	BS

ENGINEERING FIRM

APPLICANT

SITE INFORMATION

DESIGN RECORD

PROFESSIONAL STAMP

ENGINEER

SHEET TITLE

SHEET NUMBER

KRUPAKARAN KOLANDAIVELU, P.E.  
STATE OF NEW YORK  
PROFESSIONAL ENGINEER  
LICENSE #091974

**CANISTER  
COMM ZONE W/  
COBRA STREETLIGHT  
(EXISTING POLE)**

SHEET  
**1 OF 1**

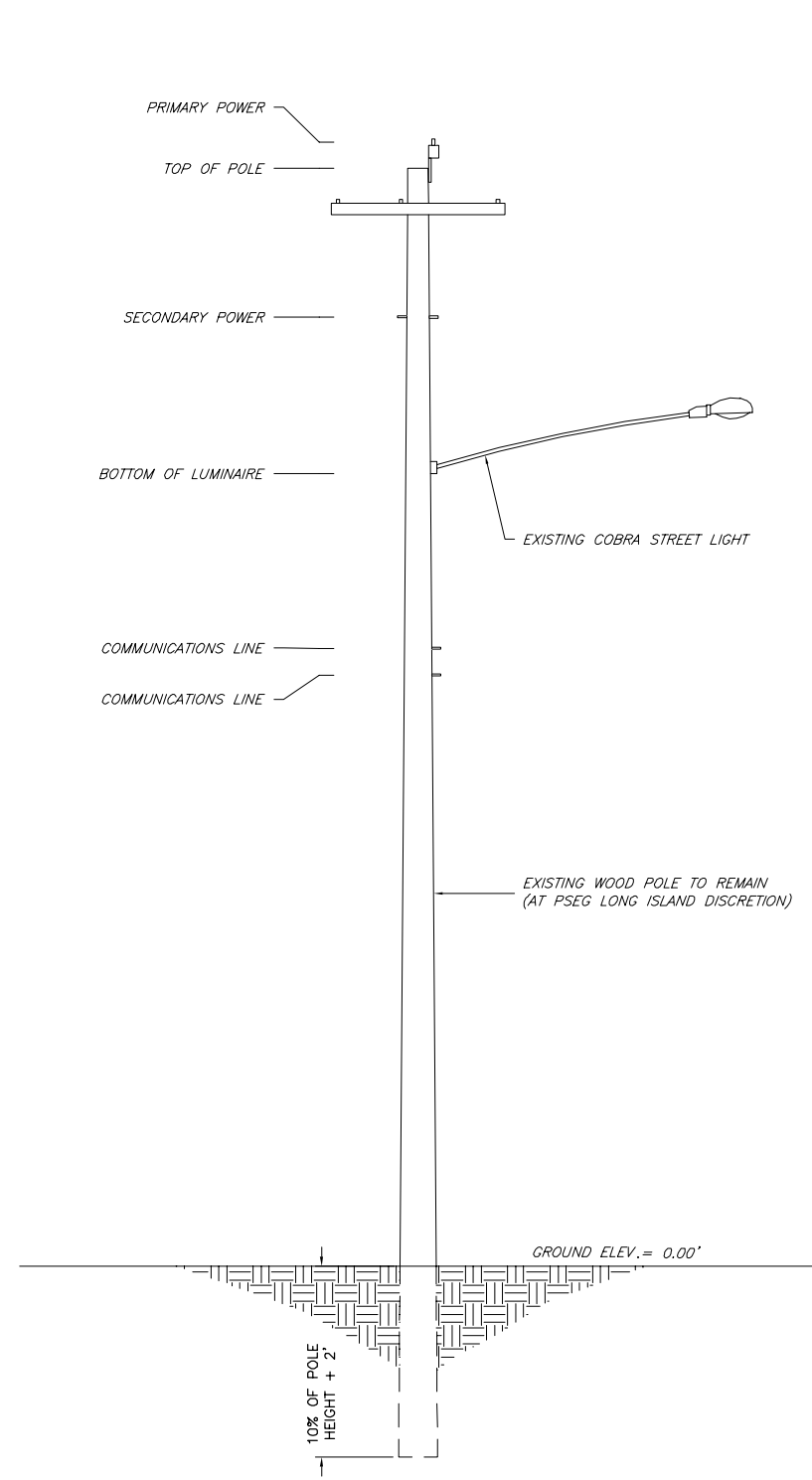

**EXISTING ELEVATION 9:00 (LOOKING WEST)**

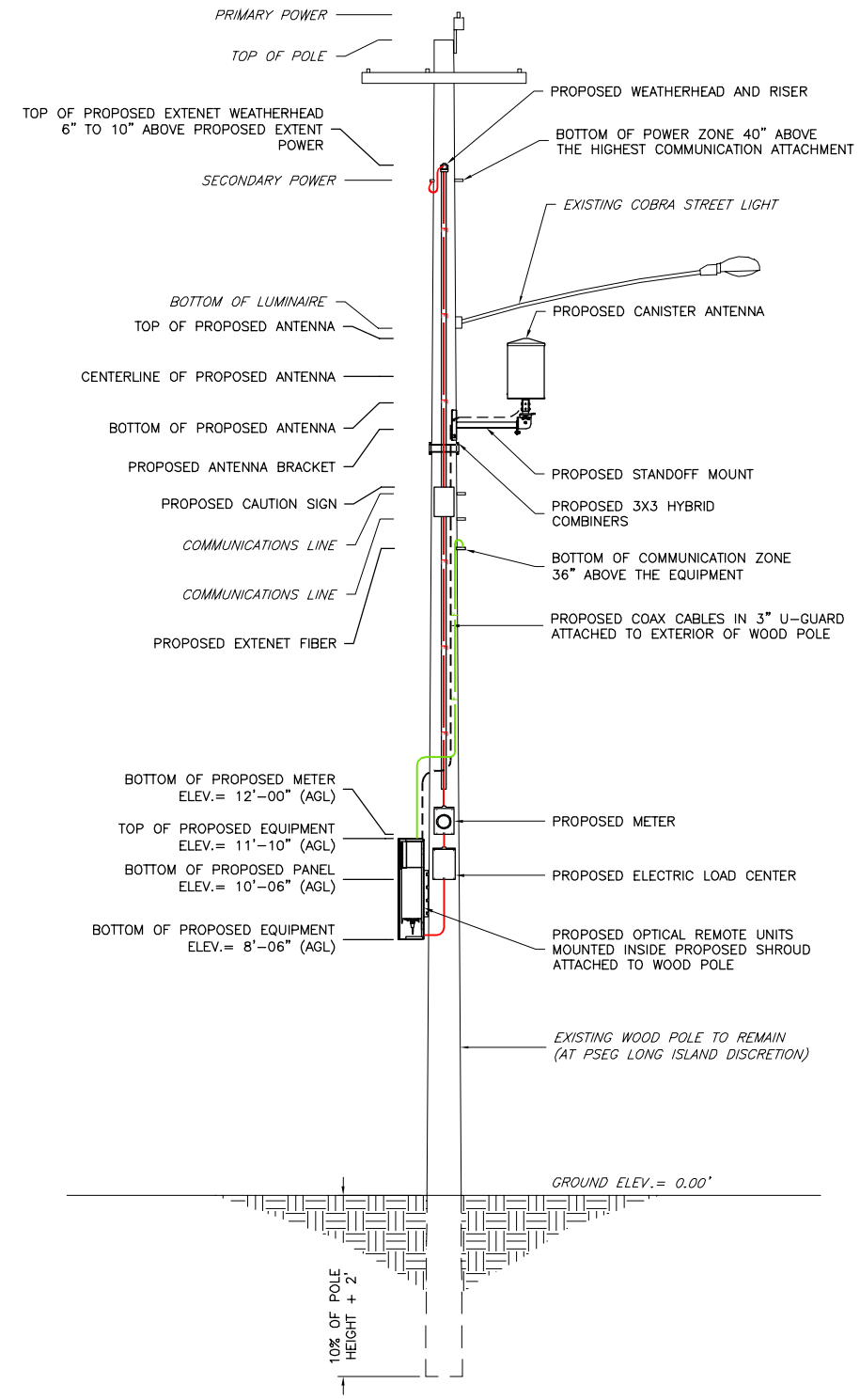
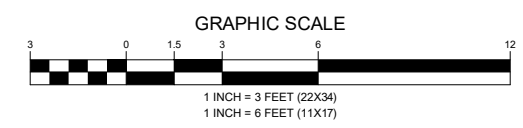

**PROPOSED ELEVATION 9:00 (LOOKING WEST)**

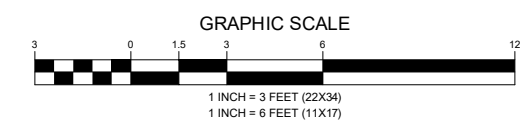

AZIMUTHS		
SECTOR 1	SECTOR 2	SECTOR 3
-	-	-

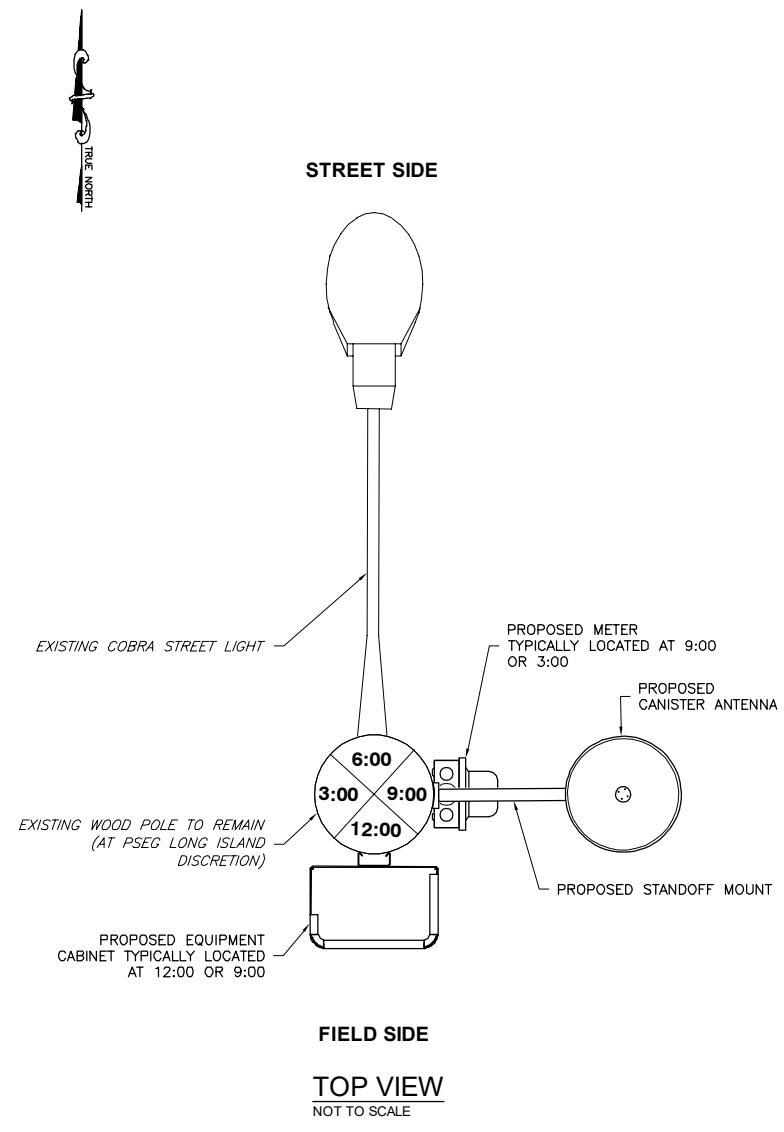

**REVISIONS**

REV	DATE	DESCRIPTION	BY
0	12/22/21	FOR INITIAL REVIEW	BS

**ENGINEER**  
KRUPAKARAN KOLANDAIVELU, P.E.  
STATE OF NEW YORK  
PROFESSIONAL ENGINEER  
LICENSE #091974

**SHEET TITLE**  
**CANISTER  
POLE TOP  
(REPLACEMENT  
POLE)**

**SHEET NUMBER**  
**SHEET  
1 OF 1**

ENGINEERING FIRM

APPLICANT

SITE INFORMATION

DESIGN RECORD

PROFESSIONAL STAMP

ENGINEER

SHEET TITLE

SHEET NUMBER

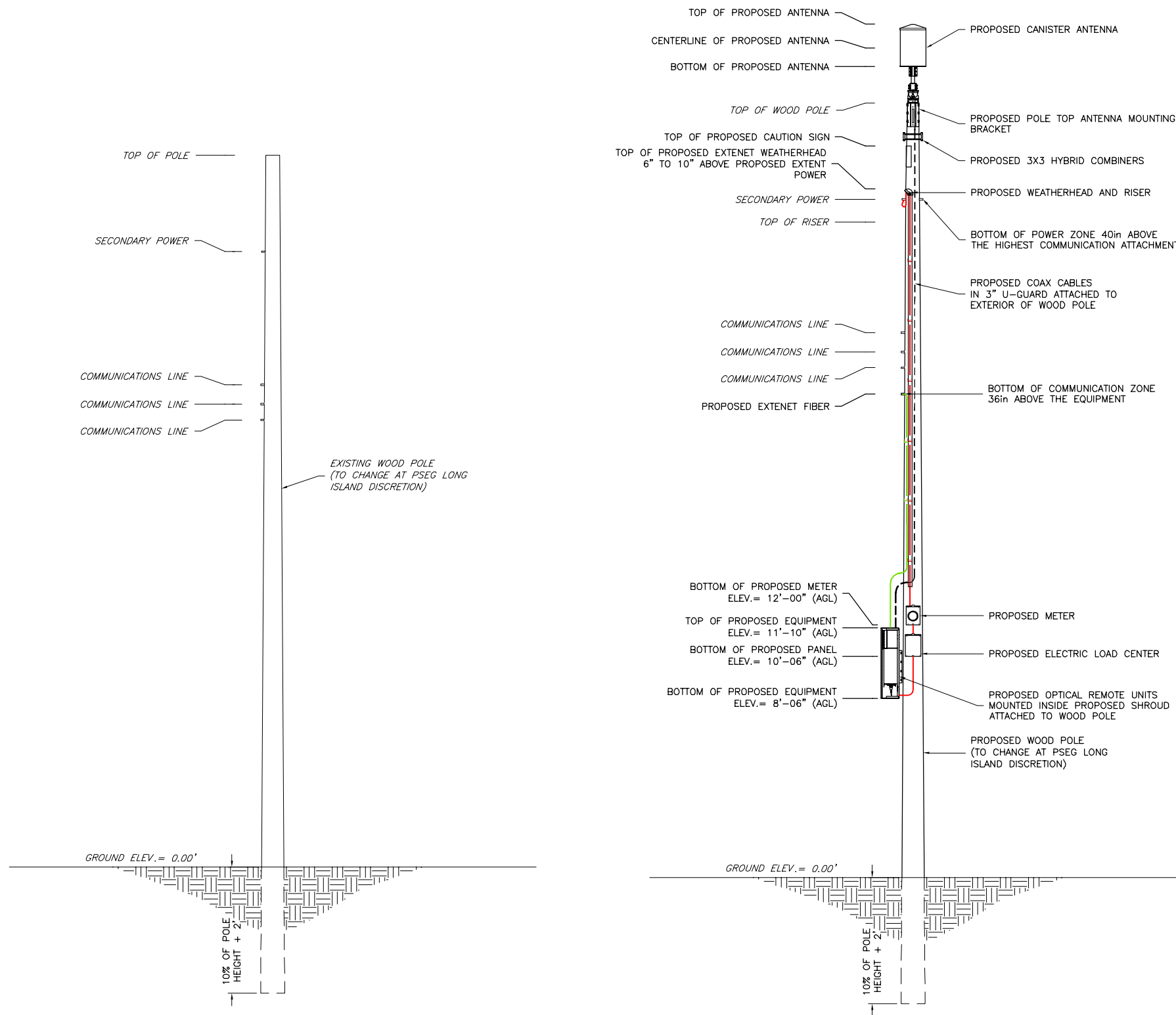

AZIMUTHS		
SECTOR 1	SECTOR 2	SECTOR 3
-	-	-

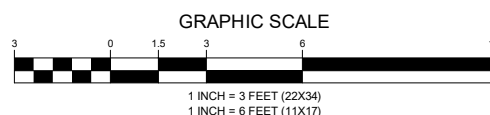
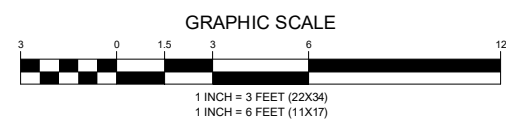
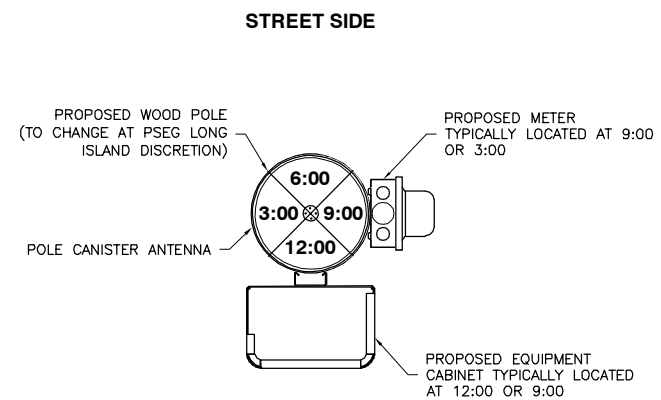



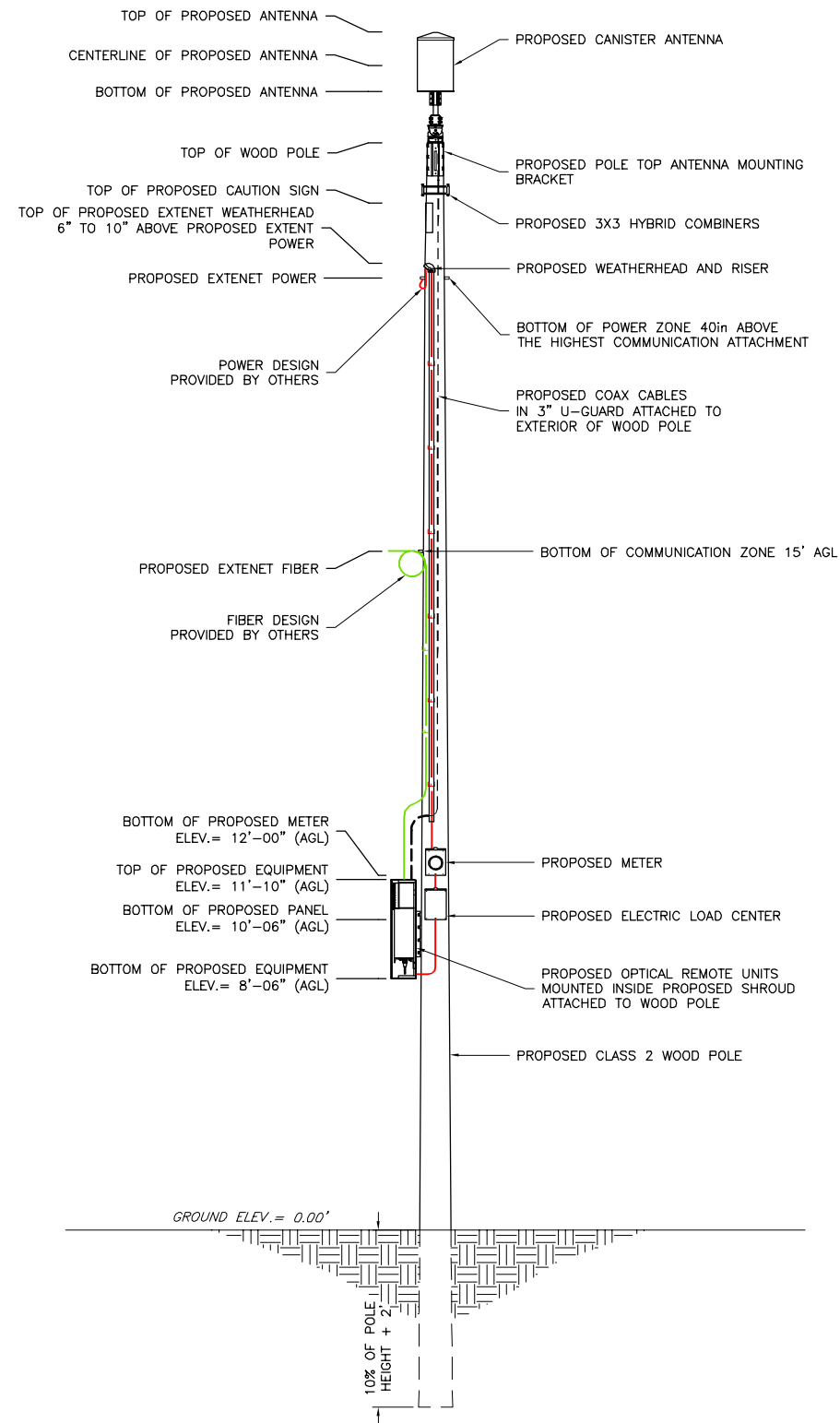

PROPOSED ELEVATION (LOOKING WEST 9:00)

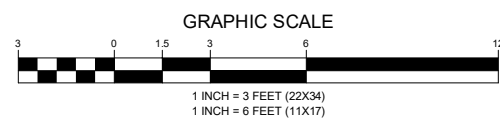

AZIMUTHS		
SECTOR 1	SECTOR 2	SECTOR 3
-°	-°	-°

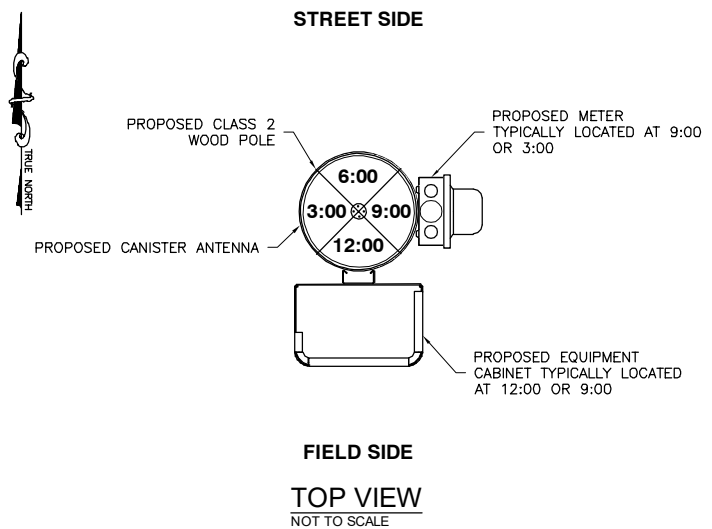

ENGINEERING FIRM

**NB+C**  
TOTALLY COMMITTED.  
NB+C ENGINEERING SERVICES, LLC.  
1777 SENTRY PARKWAY WEST  
VEVA 17, SUITE 400  
BLUE BELL, PA 19422  
(267) 460-0122

APPLICANT

**extenet** YOUR NETWORK EVERYWHERE.  
SYSTEMS  
3030 WARRENVILLE ROAD, SUITE 340  
LISLE, IL 60532  
(630) 505-3800

SITE INFORMATION

CANISTER POLE TOP (NEW POLE)  
PROJECT ADDRESS AND COUNTY

DESIGN RECORD

REVISIONS			
REV	DATE	DESCRIPTION	BY
0	12/22/21	FOR INITIAL REVIEW	BS

PROFESSIONAL STAMP



ENGINEER

KRUPAKARAN KOLANDAIVELU, P.E.  
STATE OF NEW YORK  
PROFESSIONAL ENGINEER  
LICENSE #091974

SHEET TITLE

**CANISTER POLE TOP (NEW POLE)**

SHEET NUMBER

SHEET  
**1 OF 1**

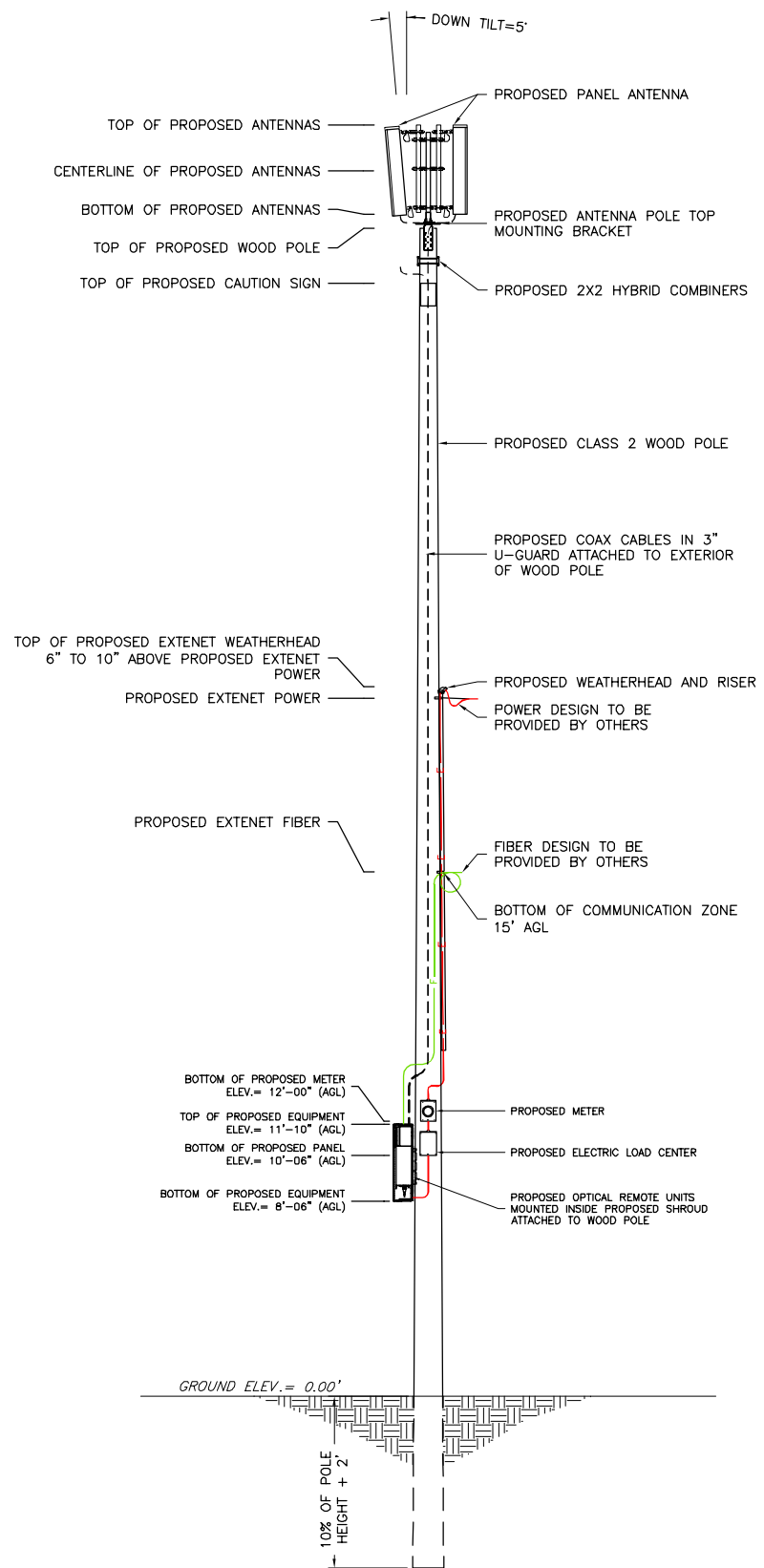

PROPOSED ELEVATION LOOKING WEST (9:00)

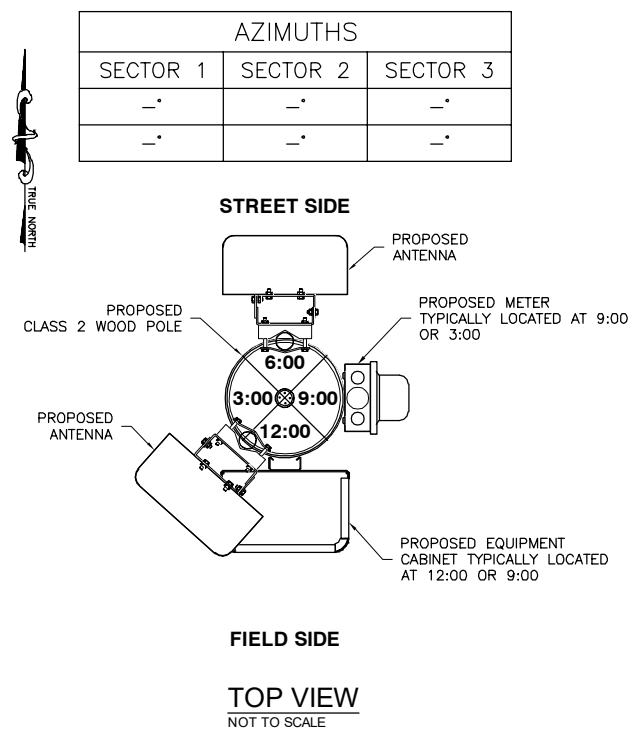
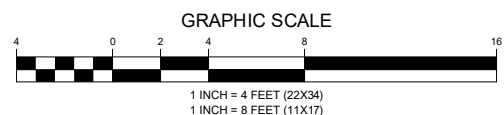

AZIMUTHS		
SECTOR 1	SECTOR 2	SECTOR 3
-	-	-
-	-	-

ENGINEERING FIRM	<p><b>NB+C</b> TOTALLY COMMITTED.</p> <p>NB+C ENGINEERING SERVICES, LLC. 1777 SENTRY PARKWAY WEST VEVA 17, SUITE 400 BLUE BELL, PA 19422 (267) 460-0122</p>								
APPLICANT	<p><b>extenet</b> SYSTEMS YOUR NETWORK EVERYWHERE.</p> <p>3030 WARRENVILLE ROAD, SUITE 340 LISLE, IL 60532 (630) 505-3800</p>								
SITE INFORMATION	<p>2-PANEL POLE TOP (NEW POLE)</p> <p>PROJECT ADDRESS AND COUNTY</p>								
DESIGN RECORD	<p>REVISIONS</p> <table border="1"> <thead> <tr> <th>REV</th> <th>DATE</th> <th>DESCRIPTION</th> <th>BY</th> </tr> </thead> <tbody> <tr> <td>0</td> <td>12/22/21</td> <td>FOR INITIAL REVIEW</td> <td>BS</td> </tr> </tbody> </table>	REV	DATE	DESCRIPTION	BY	0	12/22/21	FOR INITIAL REVIEW	BS
REV	DATE	DESCRIPTION	BY						
0	12/22/21	FOR INITIAL REVIEW	BS						
PROFESSIONAL STAMP									
ENGINEER	<p>KRUPAKARAN KOLANDAIVELU, P.E. STATE OF NEW YORK PROFESSIONAL ENGINEER LICENSE #091974</p>								
SHEET TITLE	<p><b>2-PANEL POLE TOP (NEW POLE)</b></p>								
SHEET NUMBER	<p>SHEET <b>1 OF 1</b></p>								

**REVISIONS**

REV	DATE	DESCRIPTION	BY
0	12/22/21	FOR INITIAL REVIEW	BS

ENGINEERING FIRM  
APPLICANT  
SITE INFORMATION  
DESIGN RECORD  
PROFESSIONAL STAMP  
ENGINEER  
SHEET TITLE  
SHEET NUMBER

**KRUPAKARAN KOLANDAIVELU, P.E.**  
STATE OF NEW YORK  
PROFESSIONAL ENGINEER  
LICENSE #091974

**CANISTER COMM ZONE (EXISTING POLE)**

**SHEET 1 OF 1**

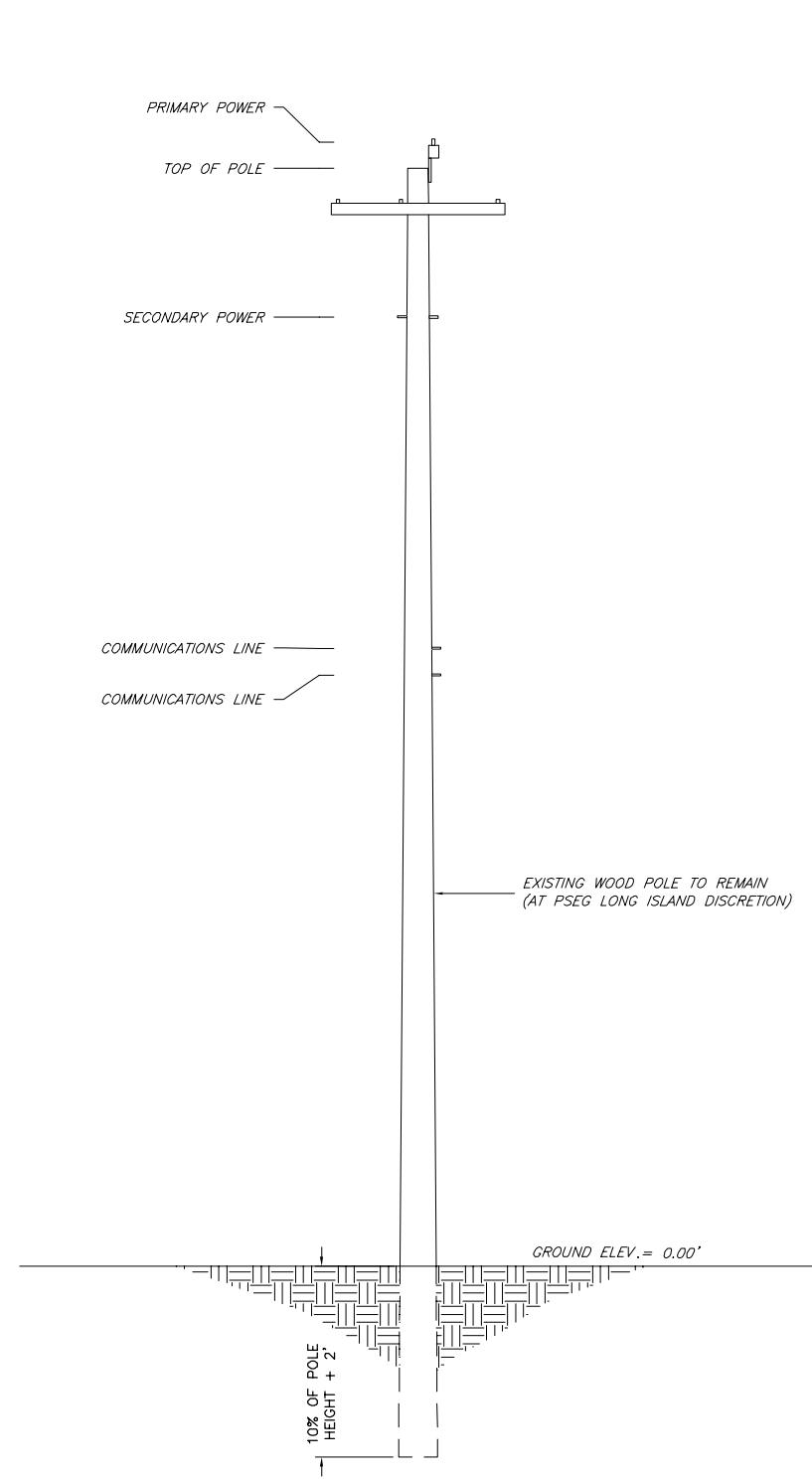

**EXISTING ELEVATION 9:00 (LOOKING WEST)**

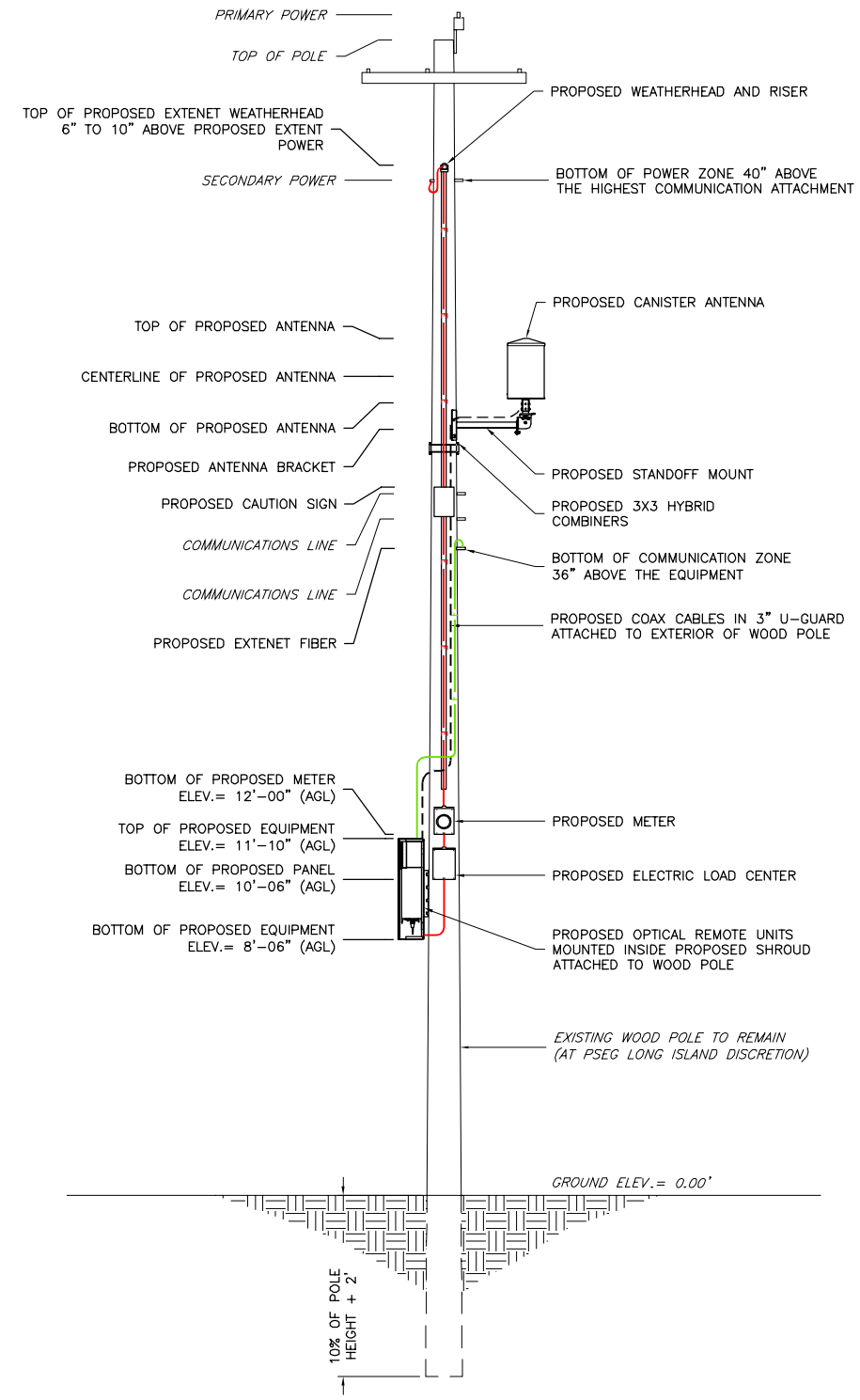
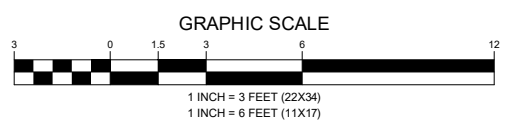

**PROPOSED ELEVATION 9:00 (LOOKING WEST)**

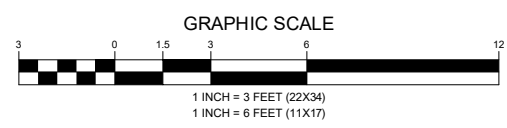

AZIMUTHS		
SECTOR 1	SECTOR 2	SECTOR 3
-	-	-

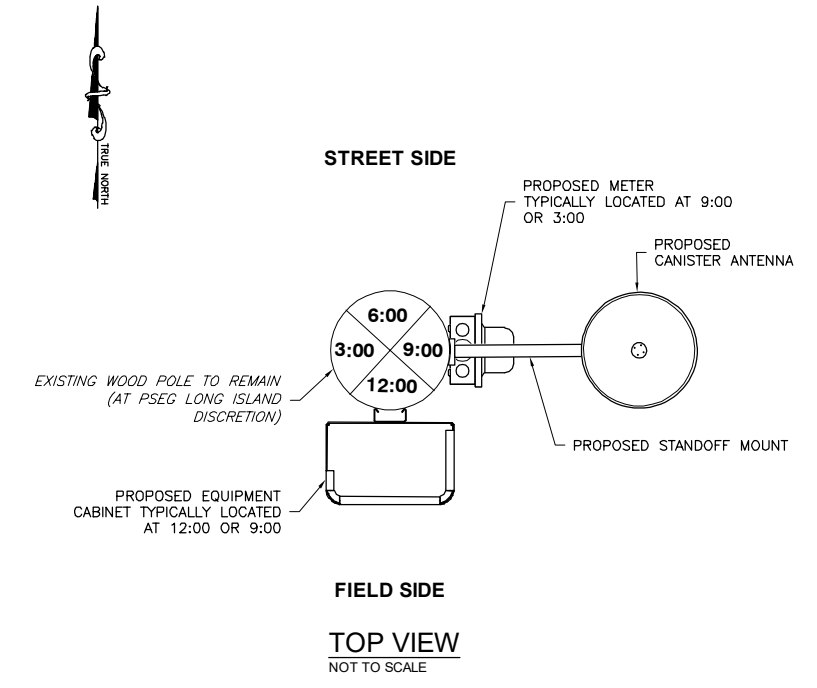

**FIELD SIDE TOP VIEW NOT TO SCALE**